





Legend

-  Staff Parking
-  Bollards @ 2m Centres
-  No Stopping Zone
-  Pickup/Drop off Zone (5min maximum)
-  Water Filled Barriers

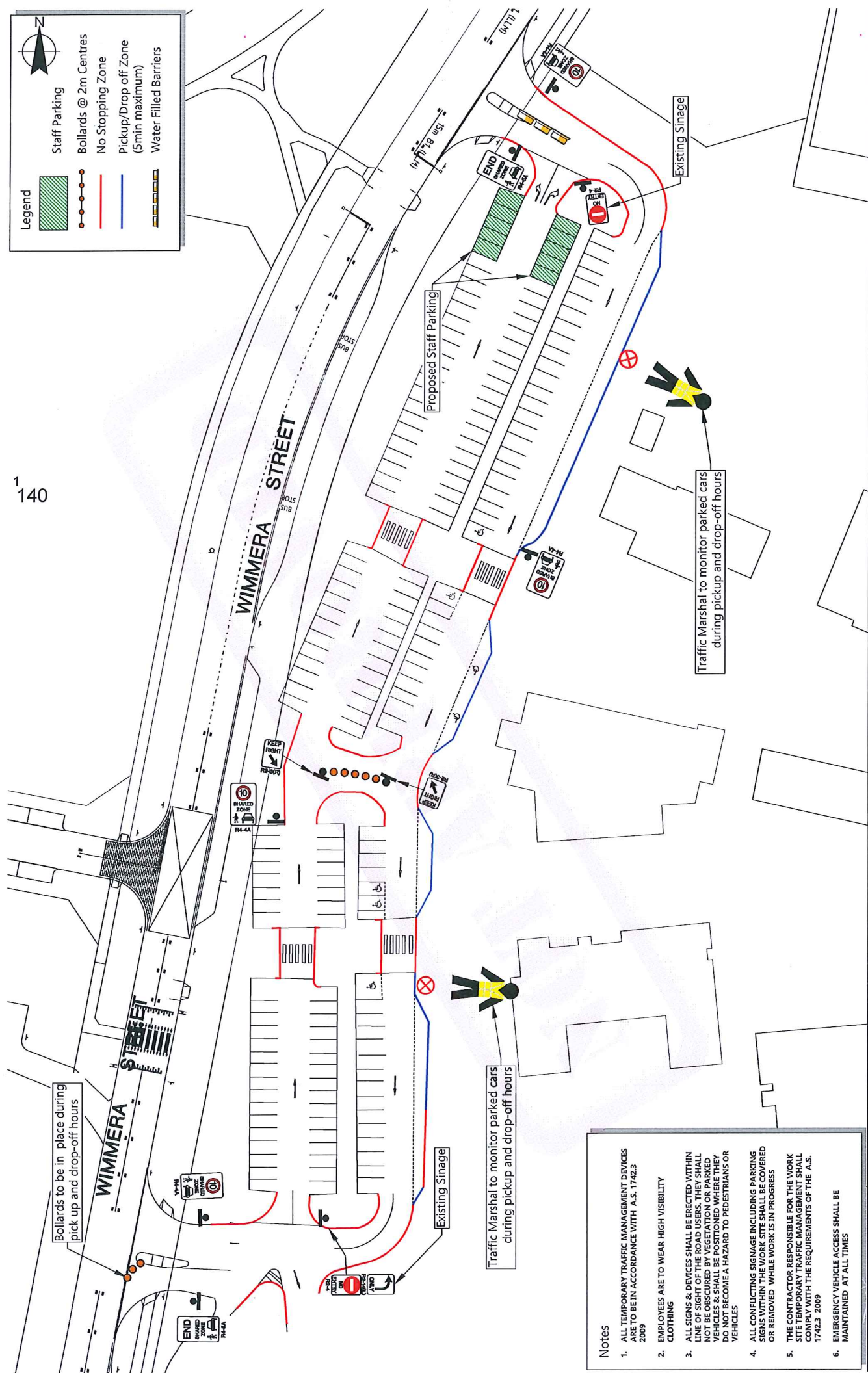

- Notes**
1. ALL TEMPORARY TRAFFIC MANAGEMENT DEVICES ARE TO BE IN ACCORDANCE WITH A.S. 1742.3 2009
 2. EMPLOYEES ARE TO WEAR HIGH VISIBILITY CLOTHING
 3. ALL SIGNS & DEVICES SHALL BE ERECTED WITHIN LINE OF SIGHT OF THE ROAD SURFACE. THEY SHALL NOT BE OBTURED BY VEGETATION OR PARKED VEHICLES & SHALL BE POSITIONED WHERE THEY DO NOT BECOME A HAZARD TO PEDESTRIANS OR VEHICLES
 4. ALL CONFLICTING SIGNAGE INCLUDING PARKING SIGNS WITHIN THE WORK SITE SHALL BE COVERED OR REMOVED WHILE WORK IS IN PROGRESS
 5. THE CONTRACTOR RESPONSIBLE FOR THE WORK SITE TEMPORARY TRAFFIC MANAGEMENT SHALL COMPLY WITH THE REQUIREMENTS OF THE A.S. 1742.3 2009
 6. EMERGENCY VEHICLE ACCESS SHALL BE MAINTAINED AT ALL TIMES

Temporary Traffic Management Plan
Designed to comply with A.S. 1742.3

Project Number	Stage	Plan Number
TTE16-MSC-2602	-	1
Scale:	Completion Date:	Rev:
N.T.S.	30/11/2016	-

Project: Harrison School Carpark
Drawing Title: Temporary traffic control measures

Client: Harrison School
 An ACT Public School



Territory Traffic Engineering
 14/140 Lysoath Street Mitchell ACT 2911
 PO Box 545 Mitchell ACT 2911
 T: 02 6241 9200 F: 02 6241 0230



Checked By: *[Signature]*
 PWTMP Card No: 0032738360
NOT APPROVED
 Made in Australia

REV	DESCR